

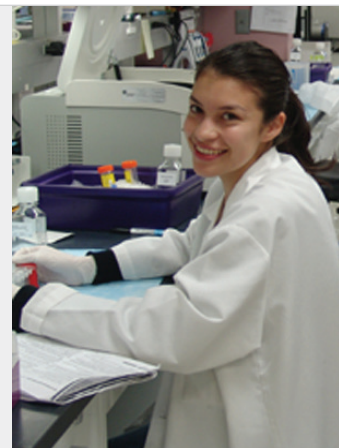

The **Opportunities in Genomics Research (OGR)** is seeking bright, innovative and talented students to participate in its summer or postbaccalaureate research program. The goal of the OGR is to increase the number of underrepresented students who pursue **PhDs in genomics** and related fields. Interested students can apply to the **OGR Undergraduate Scholars Program** (an 8-week summer research program) or the **OGR Extensive Study Program** (one-year postbaccalaureate program). Both programs engage students in intensive research and help them prepare for competitive PhD programs.



Application period opens **December 5, 2014**

#### **OGR Undergraduate    OGR Extensive Study**

Early decision deadline  
**February 6, 2015**

Early decision deadline  
**N/A**

Regular deadline  
**March 20, 2015**

Regular deadline  
**May 1, 2015**

Program begins  
**May 28, 2015**

Program begins  
**August 3, 2015**

Program ends  
**July 31, 2015**

Program ends  
**June 30, 2016**

**Apply online**

**[genome.wustl.edu/outreach](http://genome.wustl.edu/outreach)**

For more information, contact:

#### **The Outreach Group**

4444 Forest Park Ave., Box 8501

St. Louis, MO 63108

T: 314.286.1803 / 1897

[Outreach@genome.wustl.edu](mailto:Outreach@genome.wustl.edu)

**[genome.wustl.edu/outreach](http://genome.wustl.edu/outreach)**

Program Staff:

**Latricia Wallace**

**Shahnjayla Connors, Ph.D.**

**Cherilynn R. Shadding, Ph.D.**

All students participating in the OGR Undergraduate Scholars or Extensive Study programs will be part of a top lab team led by one of many renowned scientists at Washington University School of Medicine. All students will give oral presentations of their research findings from their respective programs.

#### **All OGR programs include enrichment activities such as:**

- Journal club
- Career counseling and workshops
- Presentation and writing skills help sessions
- GRE preparation

The programs provide very **competitive summer stipends** and **postbaccalaureate salaries**. For **summer students, on-campus housing and travel** to the program are provided.

#### **Requirements:**

Undergraduate scholars must be a sophomore, junior or senior in a 4-year institution at the time of entry into the program.

Extensive study scholars must have completed a BS within two years of application.

#### **Both Programs:**

- GPA: Competitive - Highly Competitive
- Residence: Must be a US Citizen or a Permanent Resident
- Major/Degree: Science, Technology, Engineering or Mathematics (some exceptions)

OGR is supported by the National Human Genome Research Institute's Diversity Action Plan.



#### **Underrepresented students include:**

Underrepresented minorities, the socio-economically and/or culturally disadvantaged and those with learning and/or physical disabilities.



**Washington**  
University in St. Louis  
SCHOOL OF MEDICINE

